



# MISSISSIPPI CHESSLETTER

vol. 6 no.1 Oct.-Nov. 1978

President:  
U.J. Gilbert  
P.O. Box 1202  
Clarksdale, MS 38614

Secretary-treasurer:  
Warren B. Porter  
Box 12222  
Jackson, MS 39211

Editor:  
Ed Issa  
P.O. Box 1434  
Greenville, MS 38701

Vice President:  
Paul J. Waldowski  
433 Pinelawn Dr.  
Biloxi, MS 39531

Parliamentarian:  
Judson Farmer  
1229 Lynnwood Dr.  
Jackson, MS 39216

## PRESIDENT'S MESSAGE

It takes two to play chess--you and me.

Chess interest in Mississippi can grow, but we need you to get involved with us. Teach your friends how to play chess. Try to get people who can already play to come out of the woodwork. Play in the nearest MCA tournament. If there's no tournament in your area, we can help you organize one. And most of all, have fun.

Remember, you can't play chess by yourself. It takes two--you and me.

U.J. Gilbert

JAN. 13-14

7TH DIXIE OPEN

STARKVILLE

5-SS, 50/2, Memorial Hall, Mississippi State University, Starkville, MS 39762. EF: \$15; \$\$ (based on 50) 150, 75 each top A, B, C, D, E, UNR. Reg. Optional Friday night reg. 7-8 p.m.; 9-9:45 a.m. Rds. Optional Friday night round 8 p.m.; 10-3-8, 9-1:30. ENT: Peyton Crowder, Box 3214, Mississippi State, MS 39762.

JAN. 13-14

SLIDELL DAILY TIMES CHESS OPEN

SLIDELL, LA.

5-SS, 45/2, 30/1, Ramada Inn, I-10 Service Road off Hwy 190 Exit, Slidell, LA. EF: \$18; \$\$ 300-150, 100 each top A, B, C; \$80 each top D, E; \$60 top UNR. Trophies top 2, top A, B, C, D, E, UNR. All prizes unconditionally guaranteed. Reg. 8-8:30 a.m. Rds. 9-1:30-6:30, 8:30-2. ENT: Marc Mannino, 115 Kempsey Ct., Slidell, LA 70458. LCA mem. req., other states OK.

MISSISSIPPI CHESSLETTER is the official publication of the Mississippi Chess Association, a non-profit organization promoting chess in Mississippi. Membership is \$5 for adults and \$3 for juniors and is payable to the secretary-treasurer.

## WALDOWSKI STATE CHAMP

Paul Waldowski of Biloxi is the new state champion. He scored six points in the seven-round championship tournament, including wins over Joe Sentef and Warren Porter. His only loss was to Stan Perkins of Greenville. The event was held at the Downtowner Motor Inn in Jackson over the Labor Day weekend. This year's class champions are: Warren Porter, class A; Perkins, B; Gary Ladner, C; Tommy Davis, D&E; David Cochran, unrated. The upset prize went to Paul Dorocke and the best game prize to Perkins. John F. Barrett directed.

## KHATENA WINS ALL

Moshe Khatena of Starkville won all five games to capture first at the Dixie Donnybrook. His victims included Peyton Crowder and Dale C. Jones. Khatena took home \$40. Other winners were: John Gray and Crowder, class B, \$6 each; Larry Wright and M.A. Farrell, class C, \$6 each; Richard Wood, class D, \$12; and Arnold Gregory, unrated, \$12.

## SPEED CHAMP CHOSEN

Six players competed for the title of Mississippi Speed Chess Champion at Starkville Oct. 7-8. Moshe Khatena won with 10 wins and no losses in the double round robin event. He won \$12.

## ARKANSAS WAS TOO MUCH

Mississippi lost its first annual match with Arkansas  $5\frac{1}{2}$ - $12\frac{1}{2}$ . Held at Phillips County Community College at Helena, Ark., the event drew nine players from each state. Mississippi lost the first round 2-7 and the second  $3\frac{1}{2}$ - $5\frac{1}{2}$ . Upset victories included Robert B. Williams over Bill Wilwers and Peyton Crowder over Don Marcott. The only Mississippi player to win both games was Gordon E. Scott of Jackson.

## MASTERS, GILBERT TOPS

John E. Masters of Greenville and U.J. Gilbert of Clarksdale tied for first at the Greenville Unrated Tornado Oct. 8. Ten players competed in the event, which was held to give unrated players a taste of tournament chess. Masters and Gilbert each won \$20; Vince Kerlin of Greenville won the \$10 prize for best unrated.

## JACKSON BEATS BATON ROUGE

A team of Jackson players defeated Baton Rouge, La.,  $13\frac{1}{2}$ - $6\frac{1}{2}$  in a match Oct. 1. Jackson swept the top four boards, with Warren B. Porter blitzing Walter Herbert.

## ISSA WINS TORNADO

Ed Issa of Greenville scored 3-0 to win the Greenville Tornado, held on Aug. 20. Issa beat top-rated Stan Perkins in round 2 and won over Roger Mathes of Greenwood in round 3. Mathes placed second with two wins. Six players competed.

COAST TOURNEY DRAWS 55

The largest Mississippi tournament of the year was held on June 17-18 at Biloxi. It was the Gulf Coast Father's Day Open. Class A player Bruce D. Kinabrew of New Mexico and Antonio L. Rosal of Louisiana tied for first with 4½ points each. The prize winners were: Kinabrew, \$125 and 1st place trophy; Rosal, \$125 and 2nd place trophy; Antonio Higuera, class A trophy; Dale C. Jones of Jackson, \$42.50 and class B trophy; Bryan Vaughn, \$42.50 (class B); Stephen C. Davis, \$70 and class C trophy; Charles E. Jones, Edward L. Solomon, Greg Vega and W.A. Carter, \$6.25 each; L. Allen Kerr, \$35 and class D trophy; Garry D. Williams, \$25 plus class E trophy; James R. Thomas, \$40 plus unrated trophy; Paul F. Fitch and Anthony A. Rosal, \$10 each; and Charles F. Simonin, a chess book for biggest upset. Paul Waldowski directed.

1978 MISSISSIPPI STATE CHAMPIONSHIP  
Jackson, MS, Sept. 2-4

		Rnd 1	Rnd 2	Rnd 3	Rnd 4	Rnd 5	Rnd 6	Rnd 7	Score
1 Paul Waldowski	1957	W12	W13	W4	W2	W14	L3	W5	6
2 Joseph Sentef	2054	W25	W11	W6	L1	W5	W14	D3	5½
3 Stan Perkins	1689	W19	D16	L15	W18	W10	W1	D2	5
4 Keith Killcrease	1629	W31	W20	L1	L10	W16	W12	W7	5
5 Warren Porter Jr	1934	W23	D8	W7	W15	L2	W21	L1	4½
6 Moshe Khatena	1863	W30	W10	L2	L13	D17	W16	W11	4½
7 Laird Woodard	1627	D18	W9	L5	W8	W25	L15	L4	4½
8 Gary Ladner	1503	W27	D5	L14	L7	W18	W25	W15	4½
9 John E. Gray	1627	W33	L7	W30	D25	L15	W24	W14	4½
10 U.J. Gilbert	1503	W26	L6	W20	W4	L3	L11	W19	4
11 Ed Issa	1596	W32	L2	W19	W21	L13	W10	L6	4
12 Gordon Scott	1454	L1	W26	L16	W32	W22	L4	W21	4
13 Blitz Computer	1598	W28	L1	W17	W6	W11	WD	WD	4
14 Dale C. Jones	1787	W24	D15	W8	W16	L1	L2	L9	3½
15 M.A. Farrell	1466	W29	D14	W3	L5	W9	L7	L8	3½
16 Albert Gower	1486	W22	D3	W12	L14	L4	L6	W25	3½
17 Tommy Davis	1388	BYE	W18	L13	W29	D6	WF	W20	3½
18 David Cochran	UNR	D7	L17	W31	L3	L8	W27	D24	3
19 Jacob Bell	1362	L3	W22	L11	W20	L21	W31	L10	3
20 Paul Dorocke	1287	W21	L4	L10	L19	W32	W22	L17	3
21 Edward Boeren	1658	L20	W33	W23	L11	W19	L5	L12	3
22 Steve Shearer	UNR	L16	L19	W26	W23	L12	L20	W29	3
23 John F. Barrett	1415	L5	W27	L21	L22	L24	W32	W26	3
24 A.R. Burford	1372	L14	L29	BYE	W31	W23	L9	D18	3
25 Jimmy Gorton	1466	L2	W32	W29	D9	L7	L8	L16	2½
26 Vince Kerlin	UNR	L10	L12	L22	W33	D27	W28	L23	2½
27 Mark Shearer	UNR	L8	L23	W28	L30	D26	L18	W32	2½
28 Ricky Davis	UNR	L13	L30	L27	BYE	W33	L26	W31	2½
29 Jerold Sit	UNR	L15	W24	L25	L20	L31	W33	L22	2
30 Bob Pitts	1399	L6	W28	L9	W27	WD	WD	WD	2
31 John Schonholtz	1243	L4	BYE	L18	L24	W29	L19	L28	1½
32 Edward Seid	UNR	L11	L25	W33	L12	L20	L23	L27	1
33 Steve Brandon	UNR	L9	L21	L32	L26	L28	L29	BYE	½

MISSISSIPPI VERSUS ARKANSAS MATCH  
Helena, AR, Sept. 17

MISSISSIPPI 5½

ARKANSAS 12½

1 Moshe Khatena	1896	0	0	1 Paul Kuroda	2166	1	1
2 Robert Williams	1843	0	1	2 Bill Wilwers	1892	1	0
3 Peyton Crowder	1744	0	1	3 Don Marcott	1844	1	0
4 John E. Masters	1732	0	½	4 Bob Sivils	1749	1	½
5 Ed Issa	1596	0	0	5 Clay Grizzle	1738	1	1
6 U.J. Gilbert	1503	0	0	6 Tim Smith	1708	1	1
7 Gordon E. Scott	1454	1	1	7 Mike Sulcer	1532	0	0
8 Vince Kerlin	UNR	1	0	8 Jimmy Traylor	1499	0	1
9 Tommy Coury	NEW	0	0	9 Bob Nunnally	1494	1	1½
		2	3½			7	5½

GREENVILLE UNRATED TORNADO  
Oct. 8

		1	2	3	Score
1 John E. Masters	1732	W6	W5	W3	3
2 U.J. Gilbert	1503	W7	W6	W5	3
3 Ludis Barenis	1540	W8	W4	L1	2
4 Vince Kerlin	UNR	W10	L3	W8	2
5 Chuck Thresto	985	W9	L1	L2	1
6 Edward Seid	UNR	L1	L2	W7	1
7 Mary J. Dillard	NON*	L2	W9	L6	1
8 Conney Abbey	NON	L3	W10	L4	1
9 Thomas E. Gilbert	NON	L5	L7	W10	1
10 Jeff D. Dillard	NON	L4	L8	L9	0

\* indicates non-USCF player

GREENVILLE TORNADO  
Aug. 20

		1	2	3	Score
1 Ed Issa	1596	W5	W3	W2	3
2 Roger Mathes	1406	W4	W6	L1	2
3 Stan Perkins	1689	W6	L1	D4	1½
4 Edward Seid	UNR	L2	W5	D3	1½
5 Jerold Sit	UNR	L1	L4	D6	½
6 Vince Kerlin	UNR	L3	L2	D5	½

DIXIE DONNYBROOK  
Starkville, MS, Oct. 6-8

		1	2	3	4	5	Score
1 Moshe Khatena	1888	W7	W2	W4	W3	W5	5
2 John E. Gray	1668	W9	L1	W6	W5	L3	3
3 Dale C. Jones	1872	L5	W6	W7	L1	W2	3
4 Peyton Crowder	1749	W10	W5	L1	L2	W8	3
5 Larry Wright	1499	W3	L4	W9	D6	L1	2½
6 M.A. Farrell	1491	W8	L3	L2	D5	W10	2½
7 Richard Wood	1347	L1	W10	L3	D8	W9	2½
8 Arnold Gregory	UNR	L6	L9	W10	D7	L4	1½
9 Mabry Fowler	1273	L2	W8	L5	L10	L7	1
10 Randy Walls	UNR	L4	L7	L8	W9	L6	1

Miss. Speed Championship  
 Oct 7-8, 1978  
 Starkville, Miss.

	Khatena	Crowder	Jones	Gray	Wright	Fowler	Score	S.B.
Moshe Khatena	/	1	1	1	1	1	10-0	
Peyton Crowder	0	/	1/2	1/2	1	1	6-4	
Dale Jones	0	1/2	/	0	1	1	5 1/2-4 1/2	18
John Gray	0	1/2	0	/	1	1	5 1/2-4 1/2	14 1/2
Larry Wright	0	0	0	0	/	1/2	2 1/2-7 1/2	
Mabry Fowler	0	0	0	0	0	/	1/2-9 1/2	

Prize Winner

1st Place...Moshe Khatena....\$ 12

KING'S GAMBIT DECLINED White: Waldowski (1957) Black: Perkins (1689)  
 MISSISSIPPI STATE CHAMPIONSHIP. 1 e4 e5 2 f4 Bc5 3 Nf3 d6 4 c3 Qe7?!  
 5 f:e? (5 d4! e:d 6 c:d Q:e4+ 7 Kf2 Bb6 8 Bb5+) 5...d:e 6 b4 Bb6 7 a4?!  
 a5 8 Ba3 a:b 9 c:b Bg4 10 Nc3 Nf6 11 Be2 B:f3 12 B:f3 Nc6 13 b5 (Possible  
 is 13 a5, followed by 14 Qb1, threatening 15 b5) 13...Nb4 14 Qb1 Bc5  
 15 B:b4 B:b4 16 0-0?! (16 Qb3!?) 16...B:c3 17 d:c3 Qc5+ 18 Kh1 Q:c3  
 19 Rcl Qa5 20 Qc2 0-0-0 21 Qc5 Rhe8 22 Rc4 Rd7 23 Racl Red8! 24 g3 (If  
 24 Q:e5?? Rd1+ 25 R:d1 R:d1+ 26 B:d1 Qel#) 24...Re8 25 Bg2 h5 26 Bf1 b6  
 27 Qf2 Ree7 28 Bh3 Ng4 29 B:g4 h:g4 30 Qf5 Kb8 31 Q:g4 f6 32 Qf3 Rd2!  
 33 Qc3 Q:c3 34 Rcl:c3 Red7 35 Rcl Rd2d4 36 Kg2 (36 R:d4? R:d4, winning  
 either the Pe4 or the Pa4) 36...R:c4 37 R:c4 Rd4 38 R:d4 e:d4 39 Kf2 c5!  
 40 b:c6 Kc7 41 Ke2 Kc6: 42 Kd3 Kc5 43 h4 (43 g4  
 g5!) 43...Kb5 44 g4?! (44 K:d4 looks better,  
 but 44...K:a4 45 Kc3 Kb5 46 Kd4 Kc6 47 g4 Kd6  
 48 g5 f:g 49 e5+ Ke6 50 h:g b5 51 g6 b4 52 Kc4  
 K:e5 53 K:b4 Kf6 54 Kc4 K:g6 55 Kd3 Kf5 and  
 wins) 44...K:a4 45 g5? f:g5 46 h:g5 Kb5!  
 47 K:d4 Kc6 48 e5 g6 49 Kc4 b5+ 50 Kb4 Kd5  
 51 K:b5 K:e5 52 Kc4 Kf5 53 Kd3 K:g5 54 Ke3 Kg4  
 55 Kf2 Kh3 56 Kgl g5 57 Kh1 g4 58 Kgl Kg3 0-1.  
 An outside passed pawn can be deadly in the  
 endgame.

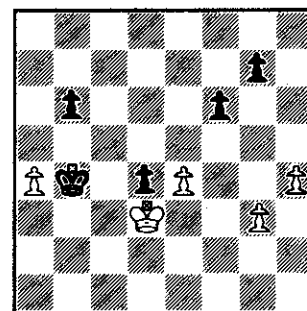

Position after  
 43...Kb5

CENTER COUNTER White: Wright (1499) Black: Jones (1872) DIXIE DONNYBROOK  
 1 e4 d5 2 e:d Nf6 3 Nf3 N:d5 4 d4 g6 5 Bc4 c6 6 Bg5 Bg7 7 0-0 0-0 8 Rel  
 Nf6 9 Nc3 Nbd7 10 Ne4 N:e4 11 R:e4 Nf6 12 Re3 Qc7 13 Ne5 Nd5 14 B:d5 c:d5  
 15 Nf3 e6 16 c3 b6 17 Qd2 f6 18 Bh4 Bh6 19 Bg3 B:e3 20 Q:e3 Qf7 21 Qh6  
 Qg7 22 Qe3 g5 23 Nd2 Bd7 24 c4 d:c 25 N:c4 Rac8 26 Nd6 Rc6 27 Qb3 Qg6  
 28 d5 e:d 29 Q:d5+ Kh1 30 Rel Rc5 31 Qb7 Bc6 32 Qe7 Re8 (time trouble)  
 33 N:e8 B:e8 34 Qf8+ Qg8 35 Q:f6+ (1-0) If 35...Qg7, 36 R:e8#

ENGLISH OPENING White: Boeren (1658) Black: Dorocke (1287) MS ST CHAMP.  
 1 c4 c5 2 Nc3 Nc6 3 g3 g6 4 Bg2 Bg7 5 Nf3 e6 6 e4?! Nge7 7 0-0 0-0 8 d3  
 (W's setup is known as the Botvinnik System, but the Nf3 would be better  
 placed on e2.) 8...h6 9 Bf4 (9 Be3 Nd4) 9...d6 10 Qd2 Kh7 11 Rab1 e5 12 Be3  
 Nd4 13 Nd5 Bg4 14 Ne1 Be2 (-+) 15 b4 B:f1 16 K:f1 N:d5 17 c:d5 Rab8 18 b5  
 b6 19 Bh3 f5 20 f3 N:f3! 21 N:f3 f:e 22 d:e R:f3+ 23 Kg2 Rf6 24 Be6 Qe7  
 25 Bg4 Rbf8 26 Qe2 Qe8 27 Rg1 h5 28 Bh3 Bh6 29 a4 B:e3 30 Q:e3 Rg8 31 Re1  
 a6 32 Rb1 a:b 33 R:b5 Rgf8 34 R:b6 Q:a4 35 Rb7+ R1-f7 36 R:f7 R:f7 37 Be6?  
 Qc2+ 38 Kg1 Qd1+ 39 Kg2 Qf1#

CATALAN SYSTEM White: Ladner (1503) Black: Porter (1934) MS ST CHAMP.  
 1 d4 Nf6 2 c4 e6 3 g3 Bb4+ 4 Bd2 Qe7 5 Bg2 Nc6 6 Nf3 b6 7 0-0 B:d2 8 Nb:d2  
 Bb7 9 e4 e5 10 d5 Nb4 11 Ne1 0-0 12 a3 Na6 13 b4 c5 14 b5 Nc7 15 Nb3 d6  
 16 Nd3 Nd7 17 Bh3 a5 18 a4 Rad8 19 Ra2 g6 20 Re2 Ne8 21 f4 Ng7 22 B:d7  
 R:d7 23 f:e d:e 24 Nd2 Bc8 25 Nf3 f6 26 h3 Rd6 27 g4 h5 28 Nh4 Kh7 29 Ref2  
 f5 30 Ng2 f4 31 Ngel h:g 32 h:g Qg5 33 Rh2+ Kg8 34 Nf2 f3 35 N:f3 Qf4  
 36 Nd2 Rdf6 37 Qe2 Qg5 38 Rg2 Rf4 39 Nh3 (½-½)

QGD, TARRASCH DEF. White: Porter (1934) Black:  
 Waldowski (1957) MISSISSIPPI STATE CHAMP.  
 1 c4 e6 2 Nc3 d5 3 d4 c5 4 c:d5 c:d4! (A lively  
 counter-gambit) 5 Q:d4 Nc6 6 Qd1 e:d5 7 Q:d5 Bd7  
 8 Bg5 Nf6 9 B:f6 Q:f6 10 Nf3 0-0-0! 11 Qb3 Be6  
 12 Qa4 Bb4 13 Rcl Qf4! 14 Qc2 Bf5 (see diagram)  
 15 e3 B:c2 16 e:f4 Rhe8+ 17 Be2 Bd3 18 Ne5? B:e2  
 (0-1) Superior development can kill.

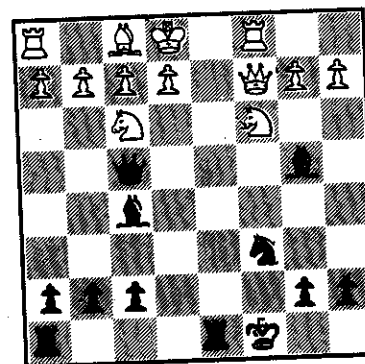

Position after 14...Bf5

SICILIAN, ALAPIN White: Waldowski (1957) Black:  
 Sentef (2054) MISSISSIPPI STATE CHAMPIONSHIP  
 1 e4 c5 2 c3 Nf6 3 e5 Nd5 4 d4 c:d 5 c:d e6 (d6!?)  
 6 Nf3 (6 a3!?) 6...Nc6 7 Nc3 Bb4 (7...N:c3 8 b:c3  
 d5 9 e:d Q:d6 10 Bd3 Be7 11 0-0 += Smith) 8 Bd2  
 Qa5 9 Ne4 0-0 10 Bd3 Nf4 11 Bb1 B:d2+ 12 Ne:d2  
 N:d4?! 13 N:d4 Qe5+ 14 Ne2 N:g2+ 15 Kf1 Nh4 16 Nc4  
 Qf6 17 Qc2 g6 18 Nd6 b6 19 Qc3 e5 20 Be4 Rb8  
 21 Rd1 Ba6 22 Qa3 B:e2+ 23 K:e2 a5 24 Rd5?! Qe6  
 25 Qg3 f5 26 Q:h4 f:e4 27 Q:e4 Rf4 28 Q:e5 Qg4+  
 29 Ke1 Rc8! (see diagram) 30 Rd1 Rc5 31 Qe8+ Kg7  
 32 Qe7+ Kh6 33 Qe3 Kg7 34 h3 Qh4 35 Rg1 Rca4  
 36 Rg4 R:g4 37 h:g4 Qh1+ 38 Ke2 Rc2+ 39 Rd2 R:d2+  
 40 Q:d2 h5 41 g5! Qh4 42 Qc3+ Kh7 43 Qf6! Qg4+  
 44 Ke3 Qh3+ 45 f3 Qf1 46 Qf7+ Kh8 47 Qf8+ Kh7  
 48 Qh6+ (1-0) If 48...Kg8, 49 Q:g6+ and mate next  
 move.

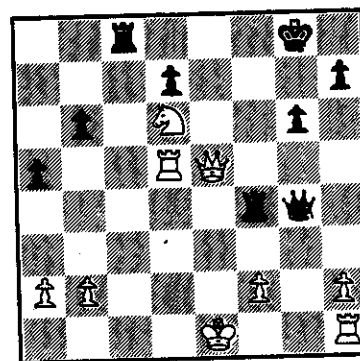

Position after  
 29...Rc8

OWEN'S DEFENSE White: Wright (1499) Black: Khatena (1888) DONNYBROOK  
 1 e4 b6 2 Nf3 Bb7 3 Nc3 e6 4 d3 Be7 5 Be3 Nf6 6 h3 0-0 7 Qd2 d5 8 e:d  
 N:d5 9 N:d5 Q:d5 10 a3 c5 11 c4 Qf5 12 Be2 e5 13 g4 Qe6 14 Rg1 Nc6  
 15 0-0-0 a6 16 g5 b5 17 h4 Rfd8 18 Qc2 Nd4 19 B:d4 c:d4 20 Nh2 b:c  
 21 d:c e4 22 Ng4 Rac8 23 Nf6+ B:f6 24 g:f6 Q:f6 25 Bg4 Rc7 26 Kbl d3  
 27 Qb3 Bc6 28 Bh5 Rb7 29 Qa2 Ba4 30 b4 Bc2+ 31 Kcl Qc3 32 Rd2 Bb3+ (0-1)

MODERN DEFENSE White: Khatena (1898) Black: Kuroda (2166) MS-ARK  
 1 e4 g6 2 d4 Bg7 3 Nf3 d6 4 Be2 Nf6 5 Nbd2 0-0 6 0-0 Nc6 7 c3  
 (Geller's system) 7...Nd7! (Petrosian's move) 8 Qc2 e5 9 d:e Nc:e5  
 10 Nc4?! N:f3+ 11 B:f3 Re8 12 Rd1 Qe7 13 Ne3 Nf6 14 Nd5 N:d5 15 R:d5  
 f5 16 Bf4 f:e 17 Re1 Bf5 18 Qa4 Qf7 19 B:e4 B:e4 20 R:e4 R:e4  
 21 Q:e4 Re8 0-1.

CENTER GAMBIT White: Issa (1596) Black: Perkins (1689) G'VILLE TORN.  
 1 e4 e5 2 d4 e:d 3 Nf3 Bb4+ 4 c3 d:c 5 b:c!? (5 N:c3!?) 5...Bc5 6 Bc4  
 Qe7 7 0-0 d6 8 Qb3 Nc6 9 Bg5 Nf6 10 Nbd2 h6 11 B:f6 g:f6 12 Bd5 Bd7  
 13 Q:b7 Rb8 14 Qa6 Rb6 15 Qe2?! Ne5 16 N:e5 f:e5 17 Nc4 Bb5 18 Qg4  
 B:c4 19 B:c4 Rb8 20 Rab1 Bb6 21 Bb5+ Kf8 22 Kh1 Rd8 23 Bc4 Rg8 24 Qh5  
 Qf6 25 f4 e:f 26 Rf3 Rg5 27 Qh4 Be3 28 Rbf1 Qg6 29 R:e3 d5 30 B:d5  
 Rd:d5 31 e:d f:e 32 Qb4+ Kg7 33 Qd4+ Kf8 34 Q:e3 R:d5 35 Q:a7 Rd2  
 36 Qa8+ Kg7 37 a4 c6 38 Rg1 h5 39 Qe8 h4 40 Qe5+Kh7 41 Qe3 Rd3 42 Qf4  
 R:c3 43 Q:h4+ Kg8 44 Rd1 f6 45 Qb4 Rc2 46 Rd8+ Kh7 47 Qh4+ Kg7  
 48 Qh8+ Kf7 49 Qe8+ 1-0.

ENGLISH White: Jones (1787) Black: Waldowski (1957) MS STATE CHAMP.  
 1 c4 e6 2 g3 d5 3 Bg2 c5 4 c:d5 e:d5 5 Nf3 Nf6 6 0-0 Nc6 7 d4 Bg4  
 8 e3 Qd7 9 Nc3 0-0-0 10 a3 h5 11 Qa4 Bh3 12 Bd2 B:g2 13 K:g2 h4  
 14 Rh1 h3+ 15 Kf1 Qf5 16 Ne1 c:d4 17 e:d4 Ng4 18 Nd1 Re8 19 Qb5  
 R:e1+! 20 B:e1 Qf3 0-1.

KING'S GAMBIT White: Waldowski (1957) Black: Blitz  
 (1598) MISSISSIPPI STATE CHAMPIONSHIP. 1 e4 e5 2 f4  
 e:f4 3 Nf3 d5 4 e:d5 Nf6 5 Bb5+ Bd7 6 Bc4 Qe7+  
 7 Qe2 Q:e2+ 8 K:e2 Bd6 9 Nc3 0-0 10 Re1 Re8+ 11 Kf1  
 R:e1+ 12 K:e1 Bg4 13 d4 Nbd7 14 Bd2 B:f3 15 g:f3  
 Nb6 16 Bb3 Re8+ 17 Kf2 Bb4 18 B:f4 B:c3 19 b:c3  
 Nb:d5 20 Bd2 Kf8 21 Rb1 Nb6 22 c4 Nbd7 23 Bf4 c6  
 24 Ba4 Nb6 25 Bb3 Nbd7 26 c3 g6 27 Bc2 b6 28 Ba4  
 Rc8 29 Bd6+ Ke8 30 Re1+ Kd8 31 Be7+ Kc7 32 B:f6  
 N:f6 33 Re7+ Kd6 34 R:f7 Ke6 35 R:a7 Kd6 36 Rb7  
 Nd7 37 Ra7 Nf6 38 Bb3 Rf8 39 Ke2 Re8+ 40 Kd2 Nd7  
 41 d5?! Ne5! 42 R:h7 N:f3+ 43 Kc1 Re1+ 44 Kb2 Re2+ 45 Ka3 R:h2  
 46 Rf7 Ne5 47 Rf6+ Kc5 48 Re6 N:c4+ 49 B:c4 K:c4 50 d:c6 (see  
 diagram) 50...Rh3? 51 c7! Rh8 52 Rc6+ Kd5 53 c8Q R:c8 55 R:c8  
 1-0.

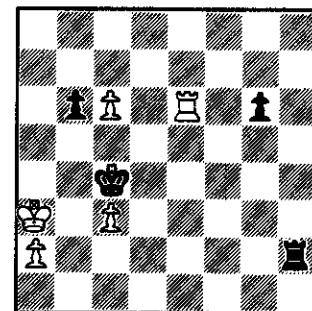

ENGLISH White: Killcrease (1629) Black: Waldowski (1957) MS CHAMP.  
 1 c4 e6 2 e4 d5 3 e:d5 e:d5 4 d4 Nf6 5 Nf3 Be7 6 Bd3 d:c4 7 B:c4 0-0  
 8 0-0 Bg4 9 Nc3 c6 10 Be3 Nbd7 11 Qd3 B:f3 12 g:f3 b5 13 Bb3 Nc5  
 14 Qf5 N:b3 15 a:b3 Re8 16 Ra6! g6 17 Qh3 Qc7 18 Rfal Qb7 19 d5?!  
 c:d5 20 R:a7 R:a7 21 R:a7 Qc6 22 Bd4 b4 23 Na4 Bf8 24 Qf1 Nh5 25 Nb6  
 Nf4 26 Qd1 Ne2+ 27 Kh1 N:d4 28 Q:d4 Bc5 29 Qf4 Qe6 30 Ral Q:b6  
 31 Qd2 Rd8 32 Kg2 Qf6 33 Ra5 Qb6 34 Ra4 d4 35 Qd3 Qf6 36 Ral Qg5+  
 37 Kf1 Qf4 38 Kg2 Rd5 39 h4 Q:h4 40 Ra5 Rg5+ 41 Kf1 Qh1+ 42 Ke2  
 Re5+ 43 Kd2 Qe1+ 0-1.

Your subscription expires this month.

MS 38671

8479 CEDARBRUSH  
SOUTHAVEN

070

7901

SPENCER STEPHEN D

FIRST CLASS MAIL

Mississippi Chess Assn.  
membership dues:  
\$5 adult; \$3 junior  
We need your date of  
birth to renew your  
junior membership.

Box 12222  
Jackson, MS 39211

Return to:

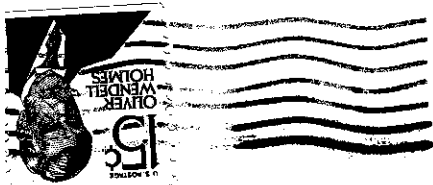

BE A BUILDER

You can become a winner in the Mississippi Chess Association builders program--by signing up new members into the MCA. President U.J. Gilbert is personally offering trophies and money prizes to the club or individual who gets the most members by the 1979 Mississippi State Championship.

The prizes are: 1st place, \$75 and trophy (you must sign up at least 10 people); 2nd place, \$25 and trophy (minimum of 5 new members); 3rd place, \$15 and trophy (minimum of 5 new members).

Remember, credit will be given only for new members, not renewals. Membership applications or receipts must be marked for builder credit. Or use this coupon:

NAME: _____	BIRTH DATE: _____
ADDRESS: _____	
USCF ID # (if any): _____	
DATE OF MEMBERSHIP SALE: _____	
BUILDER CREDIT TO: _____	